Study No 6 in Am, Allegro, Op 50
Mauro Giuliani (1781-1829)

Allegro ♩ = 120

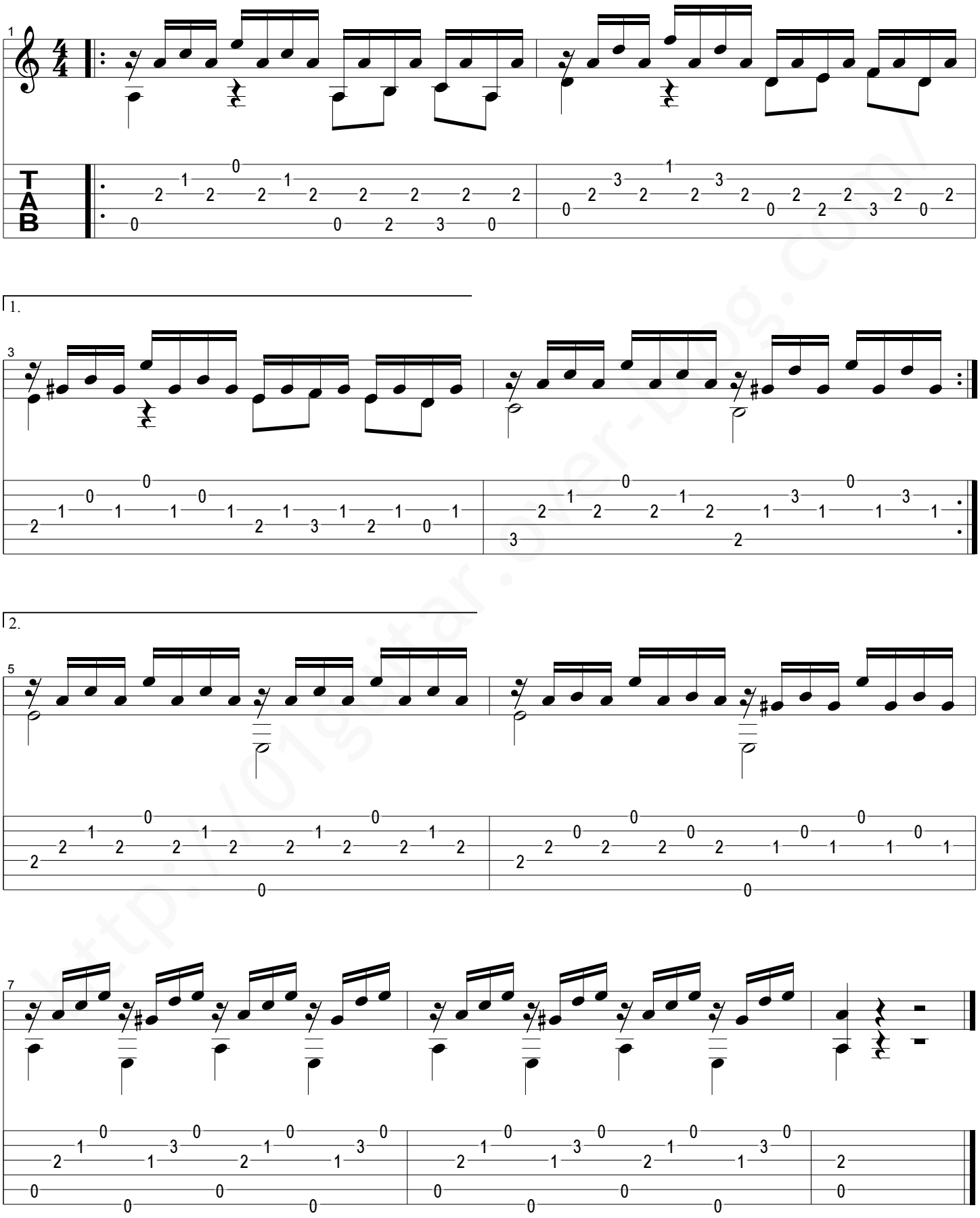

http://01guitar.over-blog.com/